New Bedford Zoning

- Residential A
- Residential AA
- Residential B
- Residential C
- Mixed Use Business
- PLB
- Industrial A
- Industrial B
- Industrial C
- Waterfront Industrial
- Parks
- Play Grounds
- Palmers Island
- Fort Rodman
- Cemeteries

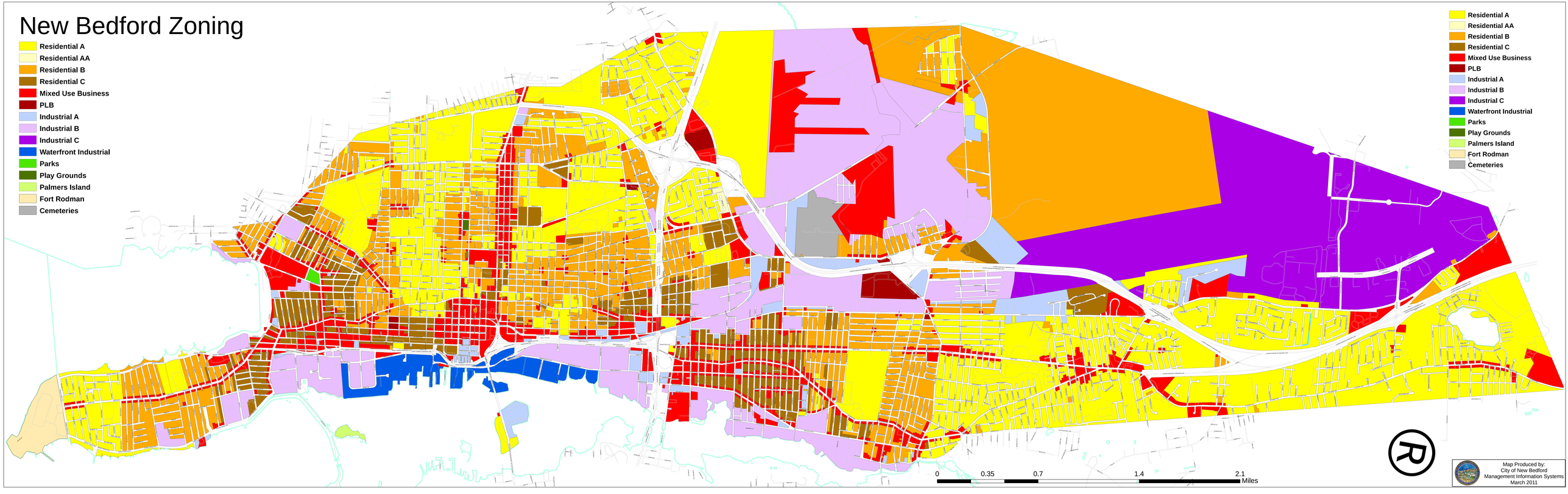

Map Produced by:
City of New Bedford
Management Information Systems
March 2011